

KEY FEATURES

- Simultaneous Radio Frequency And Batch Scanning Supported
- Purchase Order Receiving & Put Away
- Warehouse Receiving & Put Away
- Sales Order
 - » Pick/Pack/Ship
- Inventory Cycle Counts
- Bin to Bin Transfers
- Multiple Units of Measure
- Real-time Inventory & Management Information
- Hand Held Device
 - » Print
 - » Receive
 - » Transfer
 - » Ship
 - » Receipt From Production
 - » Cycle Count From
- UPC & Code 39 Label Printing
- Achieve Container Control for Container Receiving
- Achieve Freight Control
 - » UPS
 - » USPS
 - » Fedex
- Achieve EDI Control Option
 - » UCC128
- Auto Billing Process Upon Completion of Shipment

IS YOUR WAREHOUSE A MESS? IS INVENTORY BEING MISPLACED? ARE YOUR CUSTOMERS COMPLAINING ABOUT RECEIVING THE WRONG SHIPMENTS? DOES YOUR WAREHOUSE WORKERS NEED TO WORK OVER- TIME TO KEEP UP WITH DEMANDS?

Achieve Warehouse Management has all of the tools your company will need to process more orders and move more inventory in less time! As with all Achieve One modules, Achieve Warehouse Management is built specifically for SAP Business One, utilizing the advanced technical architecture of the SAP Business One Software Development Kit. Achieve Warehouse Management provides efficient, accurate and timely operations. Every function (from receiving

to manifesting) is designed to let you pick the right goods into the right carton and ship it out the door accurately, quickly and efficiently. The system is designed to let warehouses re-engineer for maximum productivity and retail compliance by providing a process for efficient warehouse operations with Radio Frequency (RF) handheld's, bar codes, and a pick pack ship software package that allows you to implement this process.

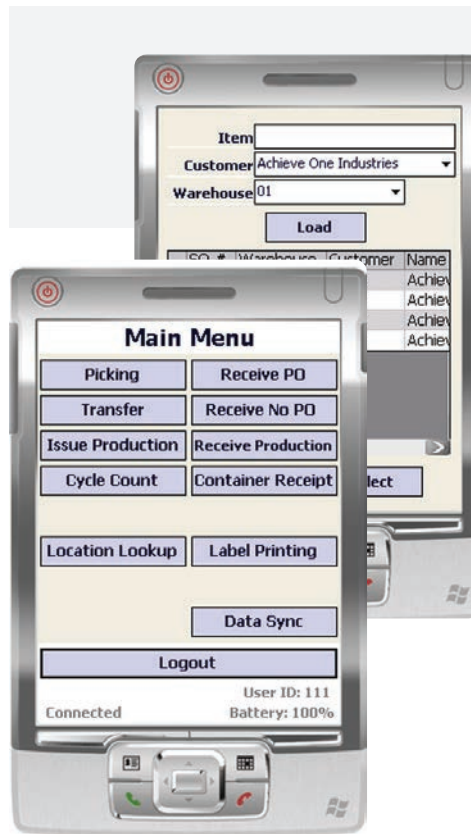

MODES OF OPERATION

- Extended Paper Based
 - » Multi Zone
 - » Bin Management
- Batch/Cradle Upload Scanning
 - » Multi Zone
 - » Bin Management
 - » Warehouse Transactions via Batch/Cradle Scanners
- Radio Frequency
 - » Multi Zone
 - » Bin Management
 - » Warehouse Transactions via Radio Frequency Scanners

MODES OF OPERATION (continued)

- Benefits
 - » Know your Most Active Pickers
 - » Improved Customer Service
 - » Accurate Shipment
 - » Accurate Delivery Dates
 - » Accurate and Timely Order Fulfillment
 - » Optimize Bottom Line
 - » Low Total Cost of Ownership
 - » Short Install/Implementation Time
 - » Customer Compliance with UC128 and Product Labels
 - » Real-time Database Synchronization via 802.11b/g
 - » Increase Inventory Accuracy

Reports

- Bin Reports
- Item Reports
- Transaction Reports
 - Sales Order Shipped by Date
 - Open Sales Order By Due Date
 - Order Status Report
 - Sales Order Shipped by Customer
 - Open Sales Order By Customer
 - Production Order Status Report
 - Purchase Order Status Report
 - Sales Order Shipped by Item
- Intelligence Reports
 - Warehouse Activity Report
 - Warehouse Statistics
 - Warehouse Vendor Activity Report
 - Employee Productivity Report
 - Warehouse Customer Activity Report

Item Master Data

Item No. Manual A00001 Bar Code

Description IBM Infoprint 1312

Foreign Name

Item Type Items

Item Group IBM Printers

Price List Base Price Unit Price 400.00 \$

Values	Description	Barcode	Quantity	Inventory	Sales	Purchasing	Length	Width
1 EA	Each	A00001EA	1.000	Default	Default	Allowed	10.000	8.000
2 BX	Box	A00001BX	2.000	Not Allowed	Allowed	Allowed	20.000	12.000
3 CS	Case	A00001CS	4.000	Not Allowed	Allowed	Default	40.000	24.000

Item Master Data

Item No. Manual A00003 Bar Code

Description IBM Infoprint 1226

Foreign Name

Item Type Items

Item Group IBM Printers

Price List Base Price Unit Price 300.00 \$

Item Qty

Warehouse Code All

Warehouse	WH Location	Quantity	Allocated	Last Date
1 01	A-01-02-U	2.000	2.000	07/25/2011 P
2 01	A-01-03-U	170.000	35.000	07/29/2011 P
3 01	B-03-01-L	1.000	0.000	12/16/2011 P

Handheld Audit

Event Type ALL

User ID

Warehouse Code

Bin Code

Item ID

Event Type	User ID	WH Code	Bin Code	PO Nbr	Sales Order	Item ID
RECEIVE	111	01	-NA-	145		A00004
RECEIVE	111	01	A-01-03-U	No PO		A00003
SHIP	111	01	-NA-		157	A00001
TRANSFER	111	01	A-02-02-L			A00001

Warehouse Logistics

Open Docum... Pending Replenish... Released by Logis... Ready For ... Being Picked by ... Re Packa... Freight Con... Parke

Find Document Number

Selected	Trans Type	Doc. No.	Customer	Name	Priority	Shipping	Route	Doc. Row	Delv/Due
1	OR	102	C20000	Norm Thomps		Fedex ON		6	05/10/2010
2	OR	102	C20000	Norm Thomps		Fedex ON		7	05/10/2010
3	OR	102	C20000	Norm Thomps		Fedex ON		8	05/10/2010
4	OR	103	C20000	Norm Thomps		Fedex ON		0	05/01/2010
5	OR	103	C20000	Norm Thomps		Fedex ON		1	05/01/2010
6	OR	103	C20000	Norm Thomps		Fedex ON		2	05/01/2010

SAP is a registered trademark of SAP AG in Germany and in several other countries. All other trademarks are the property of their respective owners.